MycoKeys 85: 109–125 (2021)
doi: 10.3897/mycokeys.85.75309
https://mycokeys.pensoft.net

RESEARCH ARTICLE

A peer-reviewed open-access journal
MycoKeys
Launched to accelerate biodiversity research

Two new species of *Phallus* (Phallaceae) with a white indusium from China

Ting Li[1,2], Wang-Qiu Deng[1], Bin Song[1], Ming Zhang[1], Mu Wang[3], Tai-Hui Li[1]

1 *State Key Laboratory of Applied Microbiology Southern China, Guangdong Provincial Key Laboratory of Microbial Culture, Collection and Application, Institute of Microbiology, Guangdong Academy of Sciences, Guangzhou 510070, China* **2** *College of Science, Tibet University, Lhasa 850011, China* **3** *Tibet Agricultural and Animal Husbandry University, Nyingchi 860000, China.*

Corresponding authors: Mu Wang (wangmutb@163.com), Tai-Hui Li (mycolab@263.net)

Academic editor: K. Hosaka | Received 6 September 2021 | Accepted 29 November 2021 | Published 16 December 2021

Citation: Li T, Deng W-Q, Song B, Zhang M, Wang M, Li T-H (2021) Two new species of *Phallus* (Phallaceae) with a white indusium from China. MycoKeys 85: 109–125. https://doi.org/10.3897/mycokeys.85.75309

Abstract

Two new *Phallus* species, *P. cremeo-ochraceus* and *P. rigidiindusiatus* were discovered in southwestern and southern China, respectively. *Phallus cremeo-ochraceus* is morphologically characterized by its cream to ochraceous receptacle, white to very slightly pinkish indusium, white to pinkish pseudostipe and white to slightly purplish pink volva. *Phallus rigidiindusiatus* is characterized by a white to yellowish white receptacle, a strongly rigid indusium usually without serrated margin and smaller basidiospores than those of *P. serratus*. Phylogenetic positions of the two species are located in two independent lineages respectively. Detailed descriptions, color photographs, illustrations and a key to the related species are presented.

Keywords

Edible mushrooms, Gasteromycetes, *Phallus indusiatus*, phylogeny, taxonomy

Introduction

Phallus Junius ex L. (1798) is a well-known and widespread gasteroid genus from tropical to temperate zones. Studies based on molecular phylogenetic analyses about a dozen years ago have shown that the existence of an indusium and a perforate pore at top of receptacle has no phylogenetic significance at generic level, and members of *Dictyophora* Desv. (1809), which are mainly characterized by possession of an

Copyright *Ting Li et al.* This is an open access article distributed under the terms of the Creative Commons Attribution License (CC BY 4.0), which permits unrestricted use, distribution, and reproduction in any medium, provided the original author and source are credited.

indusium, should be merged into genus *Phallus* (Cabral et al. 2012; Moreno et al. 2013). In the last decade, quite a lot of species with or without an indusium have been discovered under the genus of *Phallus* (Mohanan 2011; Li et al. 2014; Rebriev et al. 2014; Adamčík et al. 2015; Li et al. 2016; Medeiros et al. 2017; Trierveiler-Pereira et al. 2017; Song et al. 2018; Cabral et al. 2019; Li et al. 2020a).

Thirty-one species, nearly one-third of the world's total members of known *Phallus* species, have been recorded in China, and sixteen of them were originally reported from there. Many of them are notably edible mushrooms, for instance, *Phallus fragrans* M. Zang, *P. haitangensis* H.L. Li, P.E. Mortimer, J.C. Xu & K.D. Hyde, *P. lutescens* T.H. Li, T. Li & W.Q. Deng and *P. luteus* (Liou & L. Hwang) T. Kasuya; and some have even been produced commercially, e. g. *P. dongsun* T.H. Li, T. Li, Chun Y. Deng, W.Q. Deng & Zhu L. Yang, *P. echinovolvatus* (M. Zang, D.R. Zheng & Z.X. Hu) Kreisel, *P. rubrovolvatus* (M. Zang, D.G. Ji & X.X. Liu) Kreisel and *P. serratus* H. Li Li, L. Ye, P.E. Mortimer, J.C. Xu & K.D. Hyde (Zang end Ji 1985, 1988; Kreisel 1996; Kasuya 2008; Li et al. 2014, 2016, 2020a).

In the past decades, *Phallus indusiatus* Vent. (1798), characterized by a white and touching-ground indusium, had been reported from the tropical and subtropical Africa and Asia, temperate China, Japan, South Pacific islands, Australia and South America (Dring 1964; Kobayasi 1965; Liu et al. 2005; Young 2005; Cabral et al. 2019). However, recent studies revealed that many collections named as "*Phallus indusiatus*" or "*Dictyophora indusiata* (Vent.) Desv. (1809)" were misidentified, and *P. indusiatus* might be only distributed in Brazil and adjacent countries in South America, rather than widespread from the temperate and subtropical zones (Zang end Ji 1985; Calonge et al. 2005; Song et al. 2018; Cabral et al. 2019). *Phallus indusiatus* s.s. has recently been redescribed with a neotype, which strongly suggested that the *P. indusiatus*-like species from other continents should be considered different taxa from *P. indusiatus* s.s. (Cabral et al. 2019).

During these years, the authors further investigated the diversity of *Phallus* species from China with some new collections. Based on detailed morphological data and DNA-based phylogenetic analyses, two additional new *P. indusiatus*-like species to science were confirmed, and then formally introduced in this study.

Materials and methods

Morphological studies

Fresh specimens of *Phallus* with white or nearly white indusium were collected from various sites in southern and southwestern China. Photographs of the basidiomata were taken in the field with digital cameras in natural light. Voucher samples were dried with an electronic dryer and deposited in the Fungorum of Guangdong Institute of Microbiology (GDGM), Guangzhou, China. Methods for morphological descriptions followed the previous study by Li et al. (2020a). Color codes mentioned in the description were referenced from Kornerup and Wanscher (1978). Basidiospore di-

mensions were given as: (a) b–c (d), in which b–c contains 90% of the measured values and a or d represent extreme values. Q denotes to length/width ratio of an individual basidiospore, Q_m refers to the average Q value of all basidiospores.

Molecular studies

Genomic DNA were extracted from the dried materials using Fungi Genomic DNA Purification Kit (Sangon Biotech Co., Ltd.) following the instructions. The nuclear ribosomal large subunit (LSU) and internal transcribed spacer (ITS) regions were amplified using primer pairs LROR/LR5 and ITS1-F/ITS4, respectively (Vilgalys and Hester 1990; White et al. 1990). Newly generated sequences in this study were deposited to GenBank (https://www.ncbi.nlm.nih.gov/genbank). Available sequences of related species of *Phallus* and *Mutinus* were retrieved from the databases of GenBank or Unite Community (https://unite.ut.ee/), whereafter, aligned and edited the matrix of sequences using MAFFT v.7 (Katoh and Standley 2013) and BioEdit v.7.0.9 (Hall 1999).

In order to infer the phylogenetic relationships among new species and other known taxa of *Phallus*, two analyses were run; one for the ITS dataset and the other for ITS and LSU concatenated dataset. Maximum Likelihood (ML) and Bayesian Inference (BI) analyses were performed with MEGA v.7.0 (Hall 2013) and MrBayes v.3.1.2 (Ronquist and Huelsenbeck 2003), respectively. The best substitution model (Tamura 3-parameter+G+I) was chosen for both ITS and concatenated ITS-LSU analyses. Bootstrap (BS) analysis was implemented with 1,000 replicates. BI was calculated with 4 million and 14 million generations for ITS and ITS-LSU datasets, respectively, and stoprule command with the value of stoprule set to 0.01. Trees were sampled every 100 generations and obtained using the sump and sumt commands with the first 25% generations discarded as burn-ins. Branches corresponding to partitions reproduced <50% BS replicates were collapsed; the confidence values of BI were estimated with Posterior probabilities (PP), and discarded the values without reaching 0.95 PP. Trees were edited using FigTree version 1.4.2.

Results

Molecular phylogenetic results

In this study, sixteen sequences were newly generated from specimens of *Phallus* spp. and deposited in GenBank (Table 1), all of which were collected from China. In phylogenetic analyses, ITS dataset included 66 sequences from 27 taxa; ITS-LSU concatenated dataset included 77 assembled sequences consisting of 32 taxa; *Mutinus zenkeri* (Henn.) E. Fisch. (1900) was chosen as the outgroup (ITS: KC128650; LSU: KC128654) (Table 1). The ITS dataset contained 771 nucleotide sites (gaps included), and the concatenated dataset (ITS-LSU) contained 1687 nucleotide sites (gaps included) for each sample, of which 766 were ITS, 921 were LSU. In MrBays analyses, BI generations reached 3,458,000 for ITS dataset and 13,007,000 for ITS-

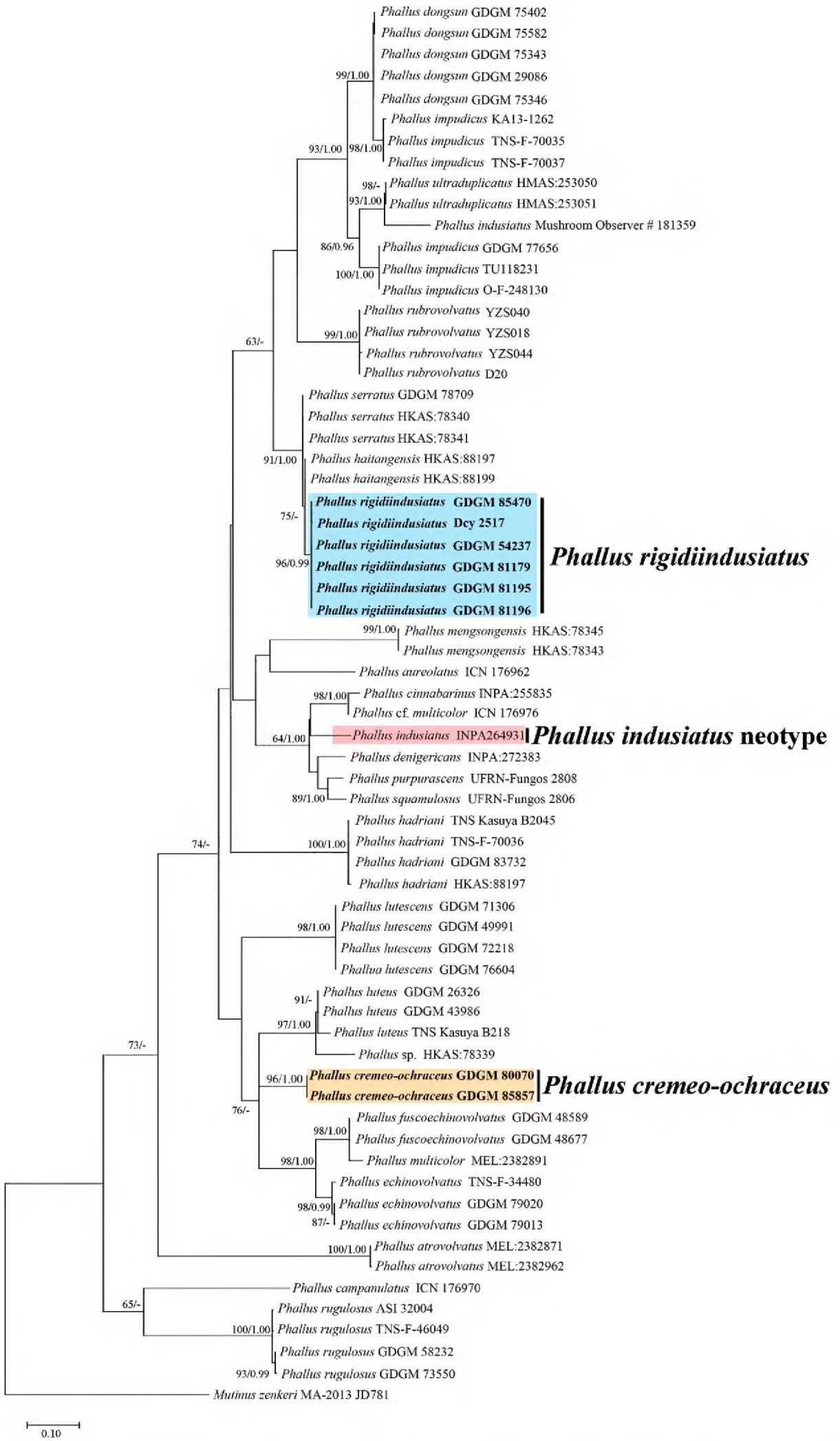

Figure 1. Phylogenetic overview of the genus *Phallus* inferred from ITS data using Maximum Likelihood (ML) and Bayesian Inference (BI). *Mutinus zenkeri* was selected as outgroup. Bootstrap values (≥50%) and Posterior probabilities (≥0.95) were presented around the branches.

LSU dataset as the value of stoprule became to 0.01, and the number of burn-in was 864.5 and 3251.75, respectively. Both ML and BI analyses had a very similar topological structure, but differed in minimum support values. Six collections (GDGM 54237, GDGM 81179, GDGM 81195, GDGM 81196, GDGM 85470 and Dcy 2517) are nested in a paraphyletic group containing *P. serratus* and *P. haitangensis* with strong supports (91%/1.00 BS/PP, Figure 1; 75%/0.99 BS/PP, Figure 2); while two other collections (GDGM 80700 and GDGM 85857), formed a monophyletic group containing *P. luteus*, *P. fuscoechinovolvatus*, *P. multicolor*, *P. echinovolvatus* with moderate supports in the ML analysis (76%/- BS/PP, Figure 1). However, in the ITS-LSU dataset analysis, both GDGM 80700 and GDGM 85857 separate from them and formed an independent clade with strong supports (99%/1.00 BS/PP, Figure 2).

Table 1. Sequences information of samples used for the ITS and ITS-LSU combined tree. Newly generated sequences were bold. The star "*" indicates the holotype or neotype specimens.

Name of the speices	Voucher/collection no.	Locality	LSU	ITS
Phallus atrovolvatus	MEL:2382871	Australia	KP012745	KP012745
	MEL:2382962	Australia	KP012823	KP012823
P. aureolatus	ICN 176962*	Brazil	MF372127	MF372135
P. calongei	AH31862	Pakistan	FJ785522	–
P. campanulatus	ICN 176970	Brazil	MF372130	MF372138
P. cinnabarinus	INPA:255835	–	–	KJ764821
P. costatus	MB02040	–	DQ218513	–
P. cremeo-ochraceus	**GDGM 80070***	**China**	**MZ890577**	**MZ890332**
	GDGM 85857	**China**	**MZ890578**	**MZ890333**
P. denigricans	INPA:272383*	Brazil	MG678455	MG678486
P. dongsun	GDGM 29086	China	MN264676	MN303794
	GDGM 75343	China	MN264678	MN303796
	GDGM 75346	China	MN264677	MN303795
	GDGM 75402*	China	MN264679	MN303797
	GDGM 75582	China	MN264680	MN303798
P. echinovolvatus	TNS-F-34480	Thailand	MF372129	MF372137
	GDGM 79020	China	–	MN523216
	GDGM 79013	China	MN611444	MN613536
P. fuscoechinovolvatus	GDGM 48589*	China	MF039585	MF039581
	GDGM 48677	China	MF039586	MF039583
P. hadriani	OSC KH 11092003-1 Reference material	–	NG_060067	NR_119579
	TNS Kasuya B2045	Japan	KP222544	KP222542
	TNS-F-70036	Japan	KU516107	KU516100
	GDGM 83732	China	MW031865	MW031862
P. haitangensis	HKAS:88197*	China	–	NR_155668
	HKAS:88199	China	–	KU705384
P. impudicus	CBS 294.53	U.K.	MH868748	–
	FO 46622	Germany	AY152404	–
	GDGM 77656	North Macedonia	MN264675	MN303793
	TU118231	Estonia	–	UDB015413
	O-F-248130	Norway	–	UDB038029
	KA13-1262	South Korea	–	KR673719
	TNS-F-70035	Japan	KU516106	KU516099
	TNS-F-70037	Japan	KU516108	KU516101
	KH-TGB11-1034 (TNS)	Japan	KF783249	–
	Mushroom Observer # 181359	Mexico	–	MF428417
	OSC36088	Japan	DQ218627	–

Name of the speices	Voucher/collection no.	Locality	LSU	ITS
P. indusiatus	INPA264931*	Brazil	MG678463	MG678502
P. lutescens	GDGM 49991	China	MN131077	MN131081
	GDGM 71306	China	MN131074	MN131080
	GDGM 72218*	China	NG_073753	NR_171847
	GDGM 76604	China	MN131076	MN131078
P. luteus	TNS Kasuya B218	Japan	KP222545	KP222543
	GDGM 26326	China	MT261793	MT261850
	GDGM 43986	China	MT261794	MT261851
P. mengsongensis	HKAS:78345	China	–	KF052625
	HKAS:78343*	China	–	NR_158805
P. merulinus	CJL-120214-03	Guiana	KF783250	–
P. multicolor	MEL:2382891	Australia	KP012762	KP012762
P. cf. *multicolor*	ICN 176976	Guiana	MF372128	MF372136
P. purpurascens	UFRN-Fungos 2808*	Brazil	MG678456	MG678487
P. ravenelii	UMO(USA-MO):0001	USA	KP779906	–
	CUW s.n	–	DQ218515	–
P. rigidiindusiatus	**GDGM 54237**	**China**	**MZ890579**	**MZ890334**
	GDGM 81179	**China**	**MZ890580**	**MZ890335**
	GDGM 81195	**China**	**MZ890581**	**MZ890336**
	GDGM 81196*	**China**	**MZ890582**	**MZ890337**
	GDGM 85470	**China**	**MZ890583**	**MZ890338**
	Dcy 2517	**China**	**MZ890584**	**MZ890339**
P. rubicundus	CLO 3220	USA	MK652718	–
	CLO 4473	USA	MK652720	–
P. rubrovolvatus	D20	China	–	MH381785
	YZS040	China	–	KF939503
	YZS018	China	–	KF939513
	YZS044	China	–	KF939515
P. rugulosus	TNS-F-46049	China, Taiwan	MF372134	MF372142
	ASI 32004	-	-	AF324169
	GDGM 58232	China	MT261858	MT361864
	GDGM 73550	China	MT261859	MT361865
P. serratus	HKAS:78341	China	–	KF052623
	HKAS:78340*	China	–	KF052622
	GDGM 78709	China	MZ508445	MZ508443
P. squamulosus	UFRN-Fungos 2806*	Brazil	–	MG678497
P. ultraduplicatus	HMAS:253050*	China	KJ591586	KJ591584
	HMAS:253051	China	KJ591587	KJ591585
Phallus sp.	HKAS:78339	China	–	KF052621
Mutinus zenkeri	MA-2013 JD781	São Tomé and Principe (Africa)	KC128654	KC128650

Taxonomy

Phallus cremeo-ochraceus **T. Li, T.H. Li & W.Q. Deng, sp. nov.**
MycoBank No: 840963
Figures 3, 5a–c

Diagnosis. Similar to *Phallus indusiatus* with an indusium almost touching ground, but mainly characterized by the cream to ochraceous receptacle, white to very slightly pinkish indusium and pseudostipe, white to pinkish volva, and basidiospores up to 4.0 × 1.7 µm.

Holotype. China. Guizhou Province, Libo County, Xiaoqikong Scenic Area (25°15'12"N, 107°44'16"E, alt. 428 m), Zhang Ming, 2 July 2020 (GDGM 80700).

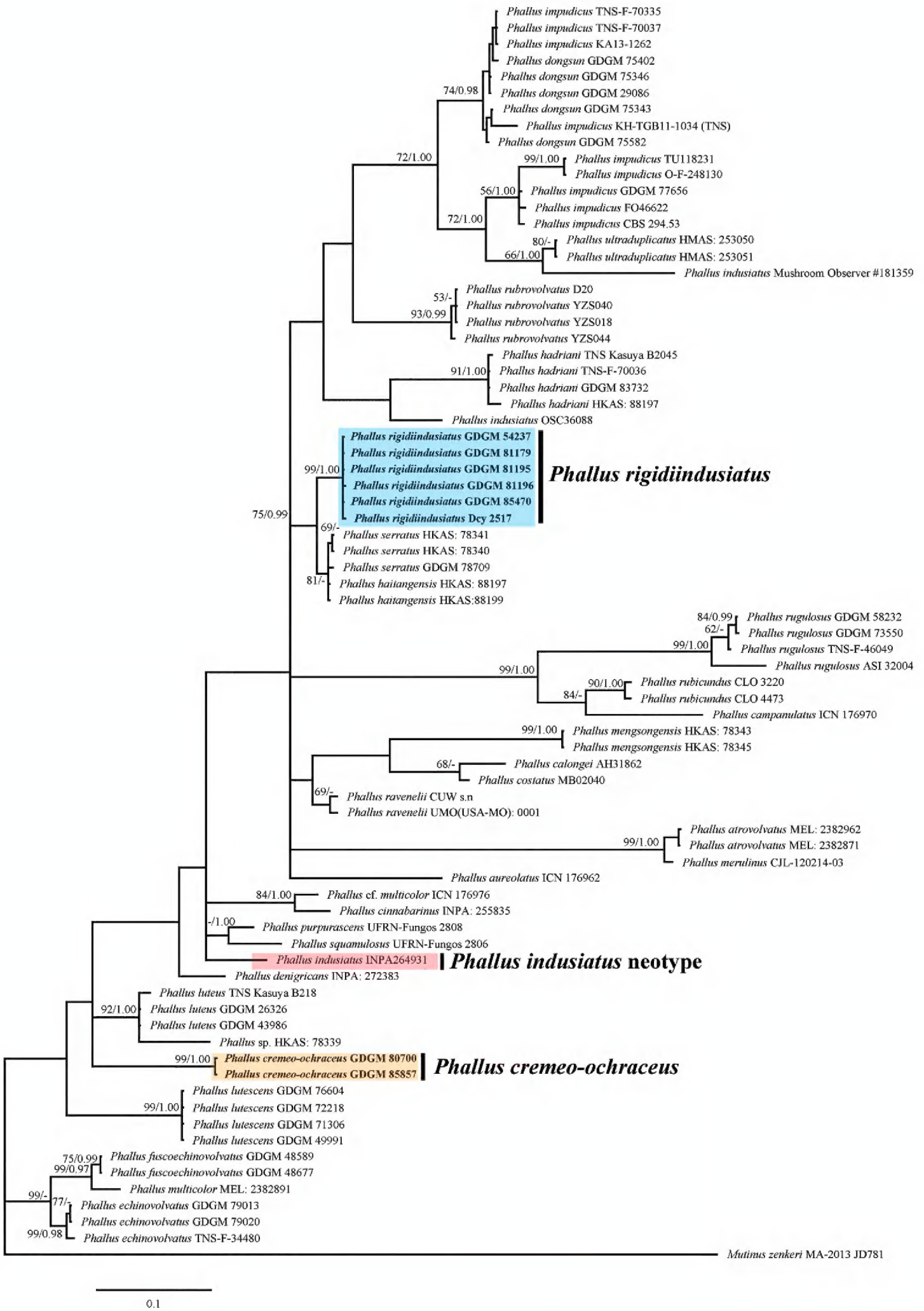

Figure 2. Phylogenetic overview of the genus *Phallus* inferred from concatenated data (ITS-LSU) using Maximum Likelihood (ML) and Bayesian Inference (BI). *Mutinus zenkeri* was selected as outgroup. Bootstrap values (≥50%) and Posterior probabilities (≥0.95) were presented around the branches.

Figure 3. Basidiomata of *Phallus cremeo-ochraceus* **a-c** GDGM 80700 **d** GDGM 85857. Scale bars: 5 cm (**a**), 2 cm (**b, d**), 1 cm (**c**).

Immature basidioma globose to subglobose, 55 × 50 mm, white to pinkish (9A2), purplish pink (14A4) when injured, smooth to very slightly rimose-areolate, attached to substrate by pinkish white to pinkish (9A2) rhizomorphs. Exoperidium membranous; endoperidium gelatinous, hyaline. Expanded basidioma up to 240 mm high when fresh. Receptacle 42–50 mm high, 50–60 mm broad, campanulate, cream to ochraceous (4A3-5), reticulated with irregularly ridges up to 4.0 mm deep, covered with gleba; apex truncate, with a pale yellow (4A2), prominent disc up to 15 mm in diam. Gleba olive brown (4E4-6, 4F5-8), mucilaginous. Pseudostipe subcylindrical, constricted at apex, enlarged downwards, 200–220 mm high when mature, 22–27/32–38/40–45 mm broad (apex/middle/base), white (9A1) to slightly pinkish white (9A2), spongiform, hollow; pseudostipe wall 6–9 mm thick, usually consisting of small irregular chambers up to 3 mm. Volva obovate, 47–52 mm high, 40–45 mm broad, smooth, pinkish (9A2). Indusium well-developed, almost touching ground, white to very slightly pinkish, 190–210 mm in length, attached to the apex of pseudostipe, with polygonal to irregular meshes; meshes 7–20 mm wide, 2–4 mm thick. Rhizomorphs simple, yellowish white (4A2) to pinkish (9A2), 1–2 mm thick, about 20 mm long. Odour foetid (mainly from gleba). Taste mild.

Basidiospores (3.2–)3.5–3.8(–4.0) × 1.2–1.5(–1.7) µm, Q= (2.0–)2.3–2.7(–3.0), Q_m= 2.5 ± 0.5, cylindrical to long ellipsoid, hyaline and light olivaceous in H_2O and 5% KOH solution, inamyloid, thin-walled, smooth under light microscope. Hyphae of receptacle, pseudostipe and indusium hyaline or slightly yellowish, thin-walled,

pseudoparenchymatic, consisting of globose to subglobose or irregularly globose cells up to 30 μm in diam. Hyphae of volva tubular and branched, 4–8 μm in diam., thin-walled, smooth, septate, with clamp-connections. Hyphae of rhizomorphs filamentous, up to 8.0 μm in diam., thin-walled, smooth, septate, rarely branched.

Habitat and distribution. Solitary or scattered on soil with decaying litter under bamboo groves. So far known only from southwestern China (Guizhou). Season: July.

Etymology. With reference to the cream to ochraceous color of receptacle.

Additional specimens examined. China. Guizhou Province, Libo county, Xiaoqikong Scenic Area (25°15'46"N, 107°41'4"E, alt. 480 m), Zhang Ming, 2 July 2020, (GDGM 85857).

Phallus rigidiindusiatus **T. Li, T.H. Li & W.Q. Deng, sp. nov.**
MycoBank No: 840965
Figures 4, 5d–f

Diagnosis. Characterized by a well-developed indusium with thick meshes, morphologically similar to *Phallus serratus*, but different in its rigid, round or irregular meshes of indusium without serrated margin, and in smaller basidiospores.

Holotype. China. Guangdong Province, Jiangmen City, Yunkaishan National Nature Reserve. (22°17'57"N, 111°12'37"E, alt. 1350 m), Song Bin and Wen Huashu,10 June 2020 (GDGM 81196).

Immature basidioma globose to subglobose, 55–65 × 50–57 mm, white (1A1), slightly yellowish white (4A2) to orange white (7A2) or pinkish white (10A2), partially darker to grayish brown (7D3), smooth, attached to substrate by grayish violet (17D5-7) rhizomorphs. Exoperidium membranous; endoperidium gelatinous, hyaline. Expanded basidioma big-sized, 220–240 mm high when fresh. Receptacle 40–50 mm high, 50–60 mm broad, campanulate to subconical, white (1A1) to yellowish white (3A2), reticulated with irregularly ridges up to 4.5 mm deep, covered with gleba; apex truncate, perforated, or with a white spongy expansion up to 8 mm high, 10 mm in diam. Gleba yellowish brown to linoleum brown (5E5-7), mucilaginous. Pseudostipe subcylindrical, constricted at apex, enlarged toward base, white (1A1), spongiform, hollow, 170–190 mm high, 15–20/28–35/35–40 mm broad (apex/middle/base); pseudostipe wall 5–9 mm thick, usually consisting of small irregular chambers in 1–3 mm width. Volva obovate, 55–65 mm high, 50–60 mm broad, smooth, brownish orange (7C6) to light brown (7D8). Indusium well-developed, expanded to 3/4–5/6 portion of pseudostipe, white, up to 170 mm in length, attached to apex of pseudostipe, with rigid polygonal to irregular meshes becoming gradually smaller from top to bottom, margin entire; meshes usually not serrated at margin, 5–20 mm wide, up to 7 mm thick. Rhizomorphs simple, grayish orange (6C5) to brown (7E4), up to 3 mm thick, 4 cm long. Odour foetid (mainly from gleba). Taste mild.

Basidiospores (3.5–)3.7–4.2(–4.5) × 1.6–2.0(–2.3) μm, Q= (1.7–)2.1–2.4 (–2.6), Q_m= 2.3 ± 0.2, cylindrical to long ellipsoid, hyaline and light olivaceous in H_2O and

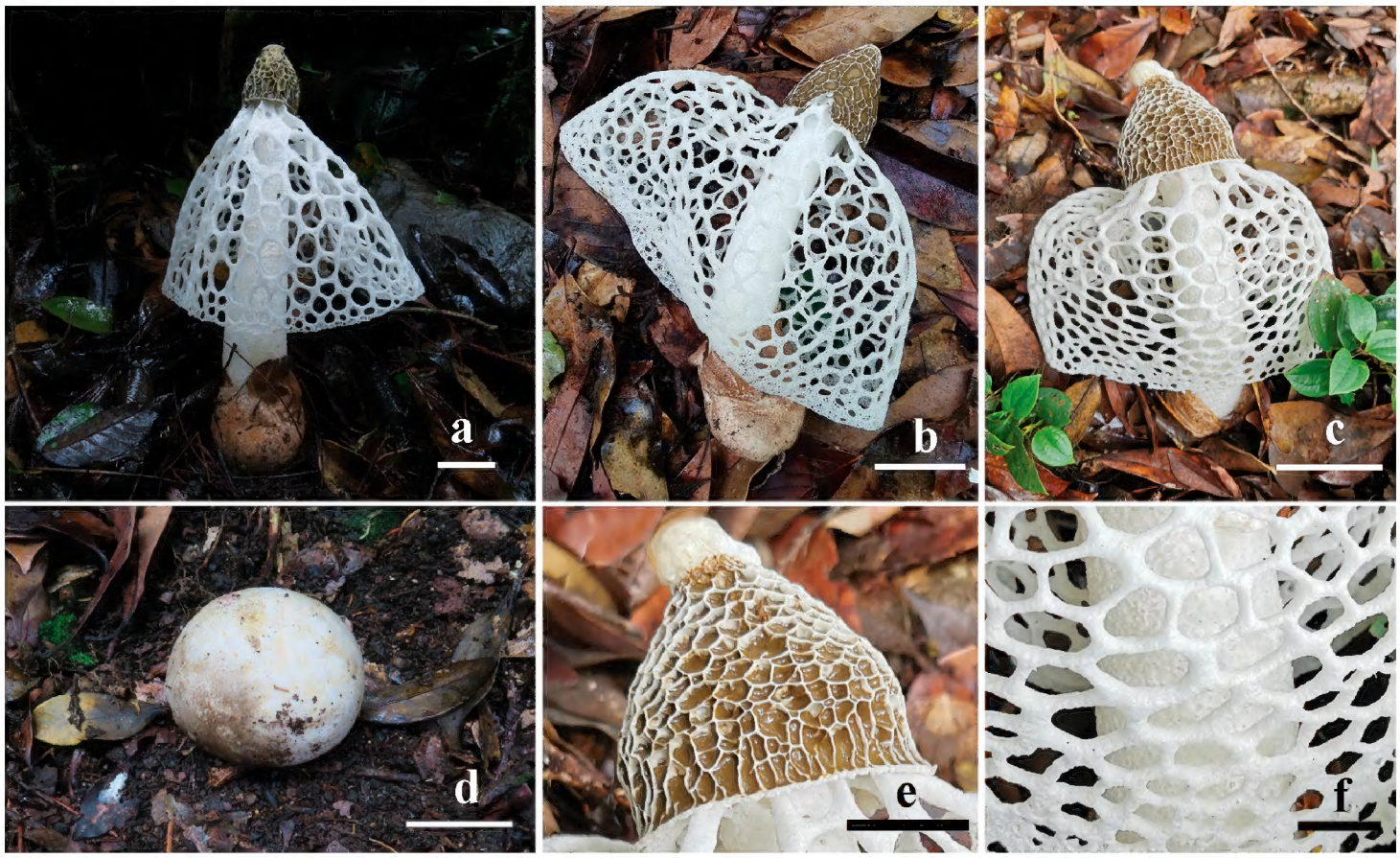

Figure 4. Basidiomata of *Phallus rigidiindusiatus*. **a** GDGM 54237 **b** GDGM 85470 **c, e, f** GDGM 81196 **d** 81195. Scale bars: 5 cm (**a-c**), 3 cm (**d**), 2 cm (**e**), 1 cm (**f**).

5% KOH solution, inamyloid, thin-walled, smooth, truncate at one end under light microscope. Hyphae of receptacle, pseudostipe and indusium hyaline, thin-walled, pseudoparenchymatic, consisting of globose to subglobose or irregularly globose structures, up to 25 μm in diam. Hyphae of volva tubular and branched, 3–5 μm in diam., thin-walled, smooth, septate, with clamp-connections. Hyphae of rhizomorphs filamentous, up to 6.0 μm in diam., thin-walled, smooth, septate, rarely branched.

Habitat and distribution. Solitary or scattered on soil with decaying litter in forests dominated by broad-leaved trees and bamboo groves. So far known only from southern China and southwestern China (Guizhou). Season: May to June.

Etymology. With reference to the rigid indusium.

Additional specimens examined. China. Hunan Province, Rucheng County, Jiulongjiang National Forest Park (25°26'49"N, 113°48'10"E, alt. 555 m), Huang Hao, 7 May 2015 (GDGM 54237); Guizhou Province, Duyun County, Doupengshan scenic place (26°21'17"N, 107°22'49"E, alt. 1300 m), Deng Chunying, 16 May 2020 (Dcy2517); Guangdong Province, Shaoguan City, Nanling National Nature Reserve (24°49'54"N, 113°7'22"E, alt. 994 m), Song Bin and Xie Dechun, 27 May 2021 (GDGM 85470); Guangdong Province, Jiangmen City, Yunkaishan National Nature Reserve. (22°15'22"N, 111°9'23"E, alt. 1480 m), Song Bin and Wen Huashu, 10 June 2020 (GDGM 81179); Guangdong Province, Jiangmen City, Yunkaishan National Nature Reserve. (22°17'58"N, 111°12'36"E, alt. 1420 m), Song Bin and Wen Huashu, 10 June 2020 (GDGM 81195).

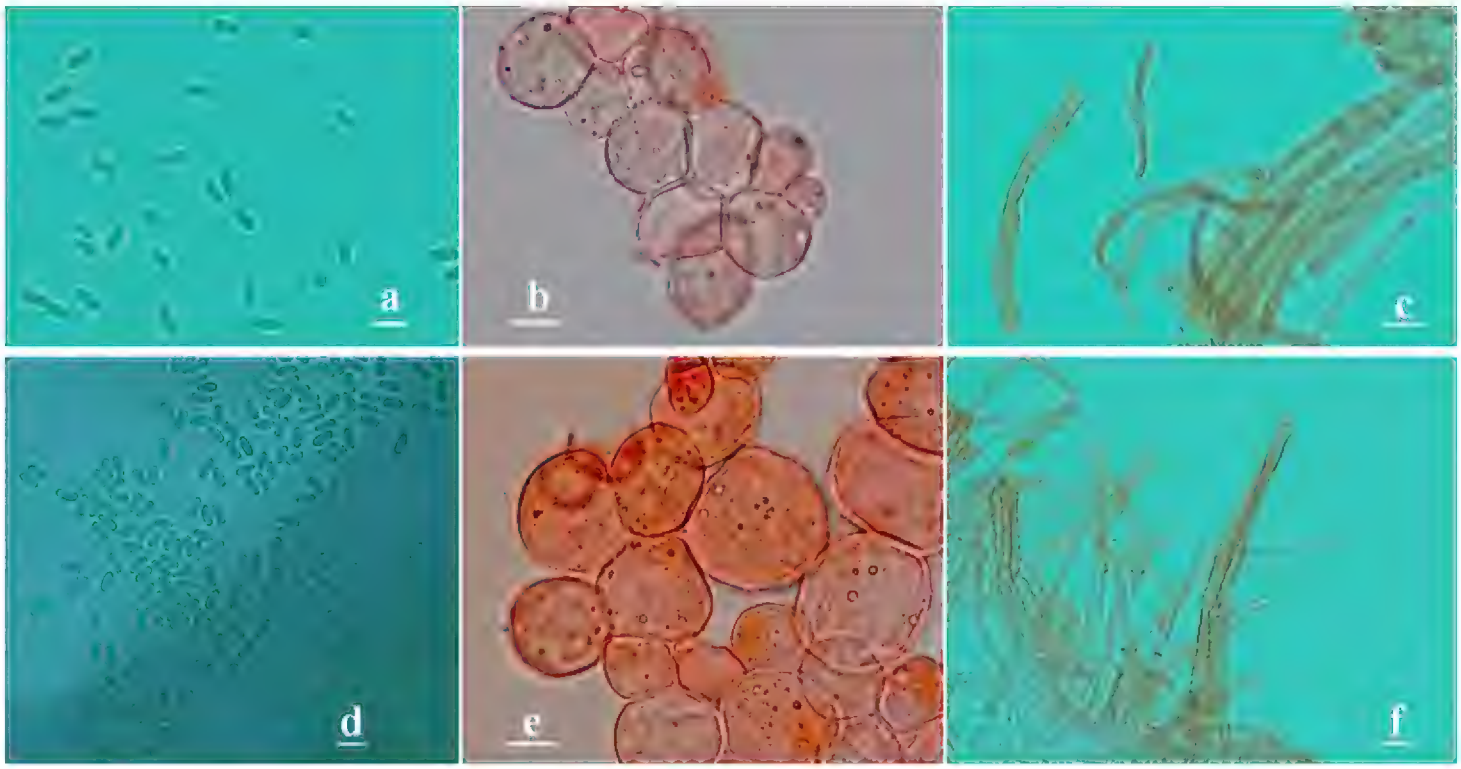

Figure 5. Characteristics of *Phallus cremeo-ochraceus* **a-c** and *Phallus rigidiindusiatus* **d-e** under the light microscope. **a, d** basidiospores **b, e** pseudoparenchymatous hyphae from pseudostipe **c, f** hyphae from volva. Scale bars 5 μm (**a–f**).

Discussion

Based on the ITS dataset *P. cremeo-ochraceus* nested in a group containing *P. luteus*, *P. echinovolvatus*, *P. fuscoechinovolvatus* and *P. multicolor* (Figure 1). However, in the ITS-LSU dataset *P. cremeo-ochraceus* separates from them and formed an independent clade (Figure 2). Therefore, the sister relationships of *P. cremeo-ochraceus* remain unclear. Morphologically, all of them have similar color in receptacle except *P. multicolor* and *P. luteus* which have a bright yellow to orange indusium (Berkeley and Broome 1883; Kasuya 2008).

Phylogenetically, *P. rigidiindusiatus* is closely related to *P. serratus* and *P. haitangensis* with strong support (Figures 1, 2). Morphologically, *P. serratus* resembles *P. rigidiindusiatus* in having a white and strongly reticulate receptacle, a white and well-developed indusium and a brownish-gray volva. However, *P. serratus* can be easily distinguished from the new species in having the serrated meshes of indusium and larger basidiospores (4–5 × 2–3 μm) (Li et al. 2014); *Phallus haitangensis* is another closely related taxon, which is different in its golden orange receptacle and a well-developed, light orange indusium (Li et al. 2016). Interestingly, *P. haitangensis* and *P. serratus* have distinct morphological characteristics but shared with a 98.4% similarity of ITS sequence (Li et al. 2014, 2016). Both two new species were separated from *P. indusiatus* in phylogenetical analyses.

Other *Phallus* species with a white indusium are relatively easier to be distinguished from the new species *P. cremeo-ochraceus* and *P. rigidiindusiatus* (Table 2). For example, the Chinese species *P. echinovolvatus* and *P. fuscoechinovolvatus* are distinguished by having

Table 2. Type location, receptacle, volva, indusium, and basidiospores of the *Phallus indusiatus*-like species.

Species name	Type location	Receptacle	Volva	Indusium	Basidiospores
Phallus cremeo-ochraceus	China, Guizhou	Pale yellow to light yellow, reticulated	Pinkish, smooth surface	Almost touching the ground	3.2–4.0×1.2–1.7 µm
P. echinovolvatus	China, Hunan	White to yellow, reticulated	Whitish or pale brown, with echinulate projections	Almost touching the ground	3.0–4.0×1.3–2.0 µm
P. fuscoechinovolvatus	China, Guangdong	Yellowish, reticulated	Dark brown or blackish, with many white to pale yellow echinules	Almost touching the ground	2.5–4.0×1.0–2.0 µm
P. indusiatus	Brazil, Pará	White, reticulated	White, with pinkish pigments	Extending to the ground	3.6–4.1×1.5–2.2 µm
P. merulinus	Indonesia, Java	White, minutely convoluted folds	Dull white	Expanded to 1/2 portion of pseudostipe	3.3–4.0×1.4–1.8 µm
P. rigidiindusiatus	Southern and Southwestern of China	White to yellowish, reticulated	Brownish orange to light brown, smooth surface	Expanded to 3/4–5/6 portion of pseudostipe, with rigid polygonal to irregular meshes, without serrated margin.	3.5–4.5×1.6–2.3 µm
P. rubrovolvatus	China, Yunnan	Yellowish, reticulated	Dark purple, smooth surface	Expanded to 1/2 portion of pseudostipe	3.7–4.0×1.5–2.5 µm
P. serratus	China, Yunnan	White, reticulated	Brownish-gray, without scales	Almost touching the ground, with the serrated margin in hole of indusium.	4.0–5.0×2.0–3.0 µm
P. ultraduplicatus	China, Liaoning	White, reticulated	Flesh-ocher	Short, 20–40 mm long,	4.0–5.0×1.5–2.0 µm

an obviously echinate volva (Zang et al. 1988; Song et al. 2018); and *P. atrovolvatus* Kreisel & Calonge, described from the Central America, can be easily distinguished by having a rugulose to merulioid receptacle, a black volva, and an indusium expanded to midway from the receptacle and volva (Calonge 2005). Although the Brazilian species *P. aureolatus* L. Trierveiler-Pereira & A.A.R. de Meijer has a rigid, white and almost touching ground indusium which is similar to that of *P. rigidiindusiatus*, it differs in having a rugulose to merulioid receptacle, a shorter pseudostipe (up to 10 cm high) and a shorter basidiospores (3.0–4.1 × 1.5–2.0 µm) (Trierveiler-Pereira et al. 2017).

Among the complex members of *P. indusiatus* s.l. published by Cabral et al. (2019), *P. denigricans* T.S. Cabral, B.D.B. Silva & Baseia has a volva varying from white to dark brown and basidiospores up to 4.6 × 2.5 µm; *Phallus purpurascens* T.S. Cabral, B.D.B. Silva & Baseia has a white receptacle, a purplish volva and larger basidiospores (4.4–5 × 2.5–3.4 µm); and *P. squamulosus* T.S. Cabral, B.D.B. Silva & Baseia is characterized by its squamous surfaces of immature basidioma and volva. Besides, *P. maderensis* Calonge, described from the Atlantic Island of Africa, has an interesting indusium attaching to the base of pseudostipe and is not hanging from the receptacle (Calonge et al. 2008); and *P. merulinus* (Berk.) Cooke from Indonesia differs in a rugose receptacle with minutely convoluted folds (Lloyd 1909). The Chinese species *P. rubrovolvatus* is distinguished by the red purple volva, although it also has a rigid indusium reaching on

the midway or 3/4 portion of the pseudostipe (Liu et al. 2005); and *P. ultraduplicatus* X.D. Yu, W. Lv, S.X. Lv, Xu H. Chen & Qin Wang from northeastern China has a shorter indusium hanging down less than 1/2 portion of the pseudostipe and longer and narrower basidiospores than those of *P. rigidiindusiatus* (Adamčík et al. 2015).

According to the original description, *Phallus indusiatus*, a South American species, is characterized by the campanulate and reticulated receptacle and the white indusium touching the ground (Ventenat 1798). However, it was not possible to find the original material in herbarium for comparison due to the unspecific information (Ventenat 1798). Recently, based on same characteristics as the original description, close geographical location with the same forest domain, and submitted the available molecular sequences to GenBank, a neotype of *P. indusiatus* was designated, which has a campanulate and reticulated receptacle, a white and fully developed indusium, a white volva and elongated and smooth basidiospores (3.6–4.1 × 1.5–2.2 μm); according to all known data about the *Phallus* taxa, its distribution is presumed to be restricted to South America (Cabral et al. 2019).

In phalloid fungi, macro-characters, such as the shape, the surface characters and color of the main structures (receptacle, pseudostipe, indusium, volva and rhizomorphs), are generally more important than micro-characters for infrageneric classification (Kreisel 1996). Therefore, if without any molecular phylogenetic analyses, two or more species shared similar macro-characters, then these could easily be confused for the same species. However, when geographical distribution has been taken into account as the taxonomic evidence, they tend to become easily distinguishable, because phalloid fungi have a passive basidiospore dispersal mechanism that depends mainly on insects as transporters, and this factor together with environmental conditions (such as temperature, humidity, illumination, soil nutrition and dominated plants) arguably limit their geographical distributions (Wilson et al. 2011). According to our previous studies, for example, quite a lot of Asian specimens labeled as "*P. impudicus*" were actually identical to *P. dongsun* from China, and *Phallus rubicundus* (Bosc) Fr. originally described from America was probably not naturally distributed in China, even in Asia (Li et al. 2020a, b). Therefore, morphological analyses and geographical distributions, as well as molecular phylogeny are the most useful evidences to identify the phalloid fungi. The two *Phallus indusiatus*-like species from China were proven as new to science with strong supports of those evidences in this study while the natural distribution of *P. indusiatus* in China becomes more suspicious.

Key to *Phallus* species with a white or nearly white indusium

1 Volva squamulose or echinulate **2**
– Volva smooth or nearly so, not squamulose or echinulate **4**
2 Volva surface squamulose, white ..... ***P. squamulosus***
– Volva surface obviously echinulate **3**
3 Volva dark brown or blackish ..... ***P. fuscoechinovolvatus***
– Volva generally white ..... ***P. echinovolvatus***

4 Volva discoloring from white to dark brown ..... ***P. denigricans***
– Volva unchanging in color or only slightly discoloring, not discoloring to dark brown **5**
5 Receptacle rugulose to merulioid **6**
– Receptacle reticulate **8**
6 Volva black ..... ***P. atrovolvatus***
– Volva pinkish or white 7
7 Vovla pinkish; indusium almost touching ground ..... ***P. aureolatus***
– Volva white, with minutely convoluted folds; indusium not touching ground ..... ***P. merulinus***
8 Indusium attached to the base of the pseudostipe and free from receptacle ... . ***P. maderensis***
– Indusium attached to the apex of the pseudostipe **9**
9 Volva white ..... ***P. indusiatus***
– Volva colored **10**
10 Indusium shorter than 40 mm when mature..... ***P. ultraduplicatus***
– Indusium longer than 40 mm when mature..... **11**
11 Receptacle cream to ochreous ..... ***P. cremeo-ochraceus***
– Receptacle white **12**
12 Indusium with obviously serrated meshes ..... ***P. serratus***
– Indusium with round or irregular meshes, but without obviously serrated meshes **13**
13 Volva brownish orange to light brown, not red to purple obviously; indusium strongly rigid; basidiospores narrower, (3.5–)3.7–4.2(–4.5) × 1.6–2.0(–2.3) µm ..... ***P. rigidiindusiatus***
– Volva obviously red to purple; basidiospores broader **14**
14 Volva deep red; basidiospores smaller, 3.7–4 × 2–2.5 µm.... ***P. rubrovolvatus***
– Volva purplish or becoming purple; basidiospores larger, 4.4–5 × 2.5–3.4 µm.. ..... ***P. purpurascens***

Acknowledgements

The authors express sincere gratitude to Dr. Chunying Deng, Mr. Guorui Zhong and Mr. Hao Huang for collecting the specimens, also to Dr. Chaoqun Wang and Dr. Md. Iqbal Hosen for their helpful suggestions on improving the morphological descriptions, molecular phylogenetic analyses, figure illustration and references. This work was funded by the National Natural Science Foundation of China (31800014, 31970016); the Science and Technology Planning Project of Guangdong Province, China (2019B121202005, 2018B020205001, 2018B030324001); the Science and Technology Planning Project of Guizhou Province, China [No. Qian Ke He Fu Qi (2019) 4007]; the project of macrofungi investigation in Shenzhen (SZCG2019191412) and the project of Macrofungal Investigation in Zhongshan (ZZ21901438). We also sincerely thank the two anonymous reviewers for their corrections and suggestions to improve the paper.

References

Adamčík S, Cai L, Chakraborty D, Chen XH, Cotter HVT, Dai DQ, Dai YC, Das K, Deng CY, Ghobad-Nejhad M, Hyde KD, Langer E, Latha DKP, Liu F, Liu SL, Liu TT, Lv W, Lv SX, Machado AR, Pinho DB, Pereira OL, Prasher IB, Rosado AWC, Qin J, Qin WM, Verma RK, Wang Q, Yang ZL, Yu XD, Zhou LW, Buyck B (2015) Fungal biodiversity profiles 1–10. Cryptogamie, Mycologie 36(2): 1–46. https://doi.org/10.7872/crym/v36.iss2.2015.121

Berkeley MJ, Broome CE (1883) List of fungi from Brisbane, Queensland: with descriptions of new species. Part II. Transactions of the Linnaean Society of London 2: 53–73. https://doi.org/10.1111/j.1095-8339.1883.tb00004.x

Cabral TS, Marinho P, Goto BT, Baseia IG (2012) *Abrachium*, a new genus in the Clathraceae, and *Itajahya* reassessed. Mycotaxon 119: 419–429. https://doi.org/10.5248/119.419

Cabral TS, Silva BDB, Martín MP, Clement CR, Hosaka K, Baseia IG (2019) Behind the veil-exploring the diversity in *Phallus indusiatus* s.l. (Phallomycetidae, Basidiomycota). MycoKeys 58: 103–127. https://doi.org/10.3897/mycokeys.58.35324

Calonge FD (2005) A tentative key to identify the species of *Phallus*. Boletín de la Sociedad Micológica de Madrid 29: 9–18.

Calonge FD, Menezes de Sequeira M, Freutas T, Rocha E, Franquinho L (2008) *Phallus maderensis* sp. nov., found in Madeira, Portugal. Boletín de la Sociedad Micológica de Madrid 32: 101–104.

Desvaux NA (1809) Observations on several genera to establish families of mushrooms. Journal de Botanique 2: 88–105.

Dring DM (1964) Gasteromycetes of west tropical Africa. Mycological Papers 15: 1–60.

Fischer ED (1900) Unterschungen zur vergleichenden Entwicklungsgeschchte und Systematik der Phalloideen. III serie, mit einem Anhang: Verwandtschaftsverhältnisse der Gasteromyceten. In: Allgemeine Schweizerische Gesellschaft für die Gesammten Naturwissenschaften. (Eds) Neue Denkschriften der Allgemeinen Schweizerischen Gesellschaft für die Gesammten Naturwissenschaften, band VI–XXXVI. Zürich: Druck von Zürcher & Furrer, 1–84.

Hall BG (2013) Building phylogenetic trees from molecular data with MEGA. Molecular Biology & Evolution 30(5): e1229. https://doi.org/10.1093/molbev/mst012

Hall TA (1999) BioEdit: a user-friendly biological sequence alignment editor and analysis program for Windows 95/98/NT. Nucleic Acids Symposium Series 41: 95–98.

Katoh K, Standley DM (2013) Mafft multiple sequence alignment software version 7: improvements in performance and usability. Molecular Biology & Evolution 30(4): 772–780. https://doi.org/10.1093/molbev/mst010

Kasuya T (2008) *Phallus luteus* comb. nov. a new taxonomic treatment of a tropical phalloid fungus. Mycotaxon 106: 7–13. https://doi.org/10.1007/S10267-008-0441-5

Kobayasi Y (1965) On the genus *Dictyophora*, especially on the East-Asiatic group. Transactions of the Mycological Society of Japan 6(1): 1–8.

Kornerup A, Wanscher JH (1978) Methuen handbook of colour. 3rd edn. Eyre Methuen, London, 196–265.

Kreisel H (1996) A preliminary survey of the genus *Phallus* sensu lato. Czech Mycology 48: 273–281. https://doi.org/10.33585/cmy.48407

Li HL, Ma XL, Mortimer PE, Karunarathna SC, Xu JC, Hyde KD (2016) *Phallus haitangensis*, a new species of stinkhorn from Yunnan Province, China. Phytotaxa 280(2): 116–128. https://doi.org/10.11646/phytotaxa.280.2.2

Li HL, Mortimer PE, Karunarathna SC, Xu JC, Hyde KD (2014) New species of *Phallus* from a subtropical forest in Xishuangbanna, China. Phytotaxa 163(2): 91–103. https://doi.org/10.11646/phytotaxa.163.2.3

Li T, Li TH, Deng WQ, Song B, Deng CY, Yang ZL (2020a) *Phallus dongsun* and *P. lutescens*, two new species of Phallaceae (Basidiomycota) from China. Phytotaxa 443(1): 19–37. https://doi.org/10.11646/phytotaxa.443.1.3

Li T, Li TH, Deng WQ, Song B (2020b) A taxonomic revision of two *Phallus* species distributed in and around South China. Acta Edulis Fungi 27(4): 155–163.

Linnaeus CV, Salvius L (1753) Species plantarum Vol. 2. Holmiae, Impensis Laurentii Salvii, Stockholm, 1178 pp.

Liu B, Fan L, Li JZ, Li TH, Song B, Liu JH (2005) Flora fungorum sinicorum Vol. 23. Science Press, Beijing, 137–171.

Lloyd CG (1909) Synopsis of the known phalloids. Bulletin of the Lloyd Library 13: 1–96.

Medeiros GS, Rodrigues ACM, Cruz RHSF, Melanda GCS, Carvalho Jr AA, Baseia IG (2017) *Phallus fluminensis* (Phallaceae, Basidiomycota), a new species of stinkhorn from the Brazilian Atlantic rainforest. Studies in Fungi 2(1): 191–198. https://doi.org/10.5943/sif/2/1/21

Mohanan C (2011) Macrofungi of Kerala. Kerala Forest Research Institute, Kerala, Indien. [ISBN 81–85041–73–3]

Moreno G, Khalid AN, Alvarado P (2009) A new species of *Phallus* from Pakistan. Mycotaxon 108: 457–462. https://doi.org/10.5248/108.457

Moreno G, Khalid AN, Alvarado P, Kreisel H (2013) *Phallus hadriani* and *P. roseus* from Pakistan. Mycotaxon 125: 45–51. https://doi.org/10.5248/125.45

Rebriev YA, Pham THG, Alexandrova AV (2014) *Phallus coronatus* sp. nov. from Vietnam. Mycotaxon 127: 93–96. http://dx.doi.org/10.5248/127.93

Ronquist F, Huelsenbeck JP (2003) Mrbayes 3: bayesian phylogenetic inference under mixed models. Bioinformatics 19(12): e1572. https://doi.org/10.1093/bioinformatics/btg180

Song B, Li T, Li TH, Huang QJ, Deng WQ (2018) *Phallus fuscoechinovolvatus* (Phallaceae, Basidiomycota), a new species with a dark spinose volva from southern China. Phytotaxa 334(1): 19–27. https://doi.org/10.11646/phytotaxa.334.1.3

Trierveiler-Pereira L, Meijer AAR, Reck MA, Kentaro H, Silveira RMB da (2017) *Phallus aureolatus* (Phallaceae, Agaricomycetes), a new species from the Brazilian Atlantic Forest. Phytotaxa 327: 223–236. https://doi.org/10.11646/phytotaxa.327.3.2

Wilson AW, Binder M, Hibbett DS (2011) Effects of gasteroid fruiting body morphology on diversification rates in three independent clades of fungi estimated using binary state speciation and extinction analysis. Evolution 65: 1305–1322. https://doi.org/10.1111/j.1558-5646.2010.01214.x

Ventenat EP (1798) Dissertation sur le genre *Phallus*. Mémoires de l'institut National Des Sciences et Arts 1: 503–523.

Vilgalys R, Hester M (1990) Rapid genetic identification and mapping of enzymatically amplified ribosomal DNA from several cryptococcus species. Journal of Bacteriology 172: 4238–4246. https://doi.org/10.1128/jb.172.8.4238-4246.1990

White TJ, Bruns TD, Lee S, Taylor J (1990) Amplification and direct sequencing of fungal ribosomal RNA genes for phylogenetics. In: Innis MA, Sninsky DH, White TJ (Eds) PCR protocols: A guide to methods and applications. Academic Press Inc, New York, 315–322. https://doi.org/10.1016/B978-0-12-372180-8.50042-1

Young AM (2005) A field guide to the fungi of Austrilia. University of New South Wales Press Ltd, Sydney, 200 pp.

Zang M, Ji DG (1985) Notes on Phallaceae from the eastern Himalayan region of China. Acta Mycologica Sinica 4(2): 109–117.

Zang M, Zheng D, Hu Z (1988) A new species of the genus *Dictyophora* from China. Mycotaxon 33: 145–148.